

**AREAS:**

Site Area	---m <sup>2</sup>
Floor Area	92.04m <sup>2</sup>
Deck/Porch Area	21.60m <sup>2</sup>
Carport Area	20.13m <sup>2</sup>
Coverage	127.29m <sup>2</sup> --%



Scale 1:100

**PRODUCTION DRAWING**  
 project address  
 Site 17, Kempsey Holiday Village

client  
 Kempsey Holiday Village  
 drawing title  
 Floor Plan - 2948

drawing number  
 A01  
 scale  
 1 : 100 @ A3

date  
 19 Mar 19  
 drawn  
 DO

amendment

Documentation relating to the design and specification for Parkwoods' home designs always remains the intellectual property of the Company (Parkwood Modular Buildings Pty. Ltd). We calculate the cost of this documentation and include it in the sale price of each home. Parkwood designs may not be copied, adapted or reproduced by others without the prior approval and agreed compensation paid for the work and experience involved in developing our designs and construction methods.



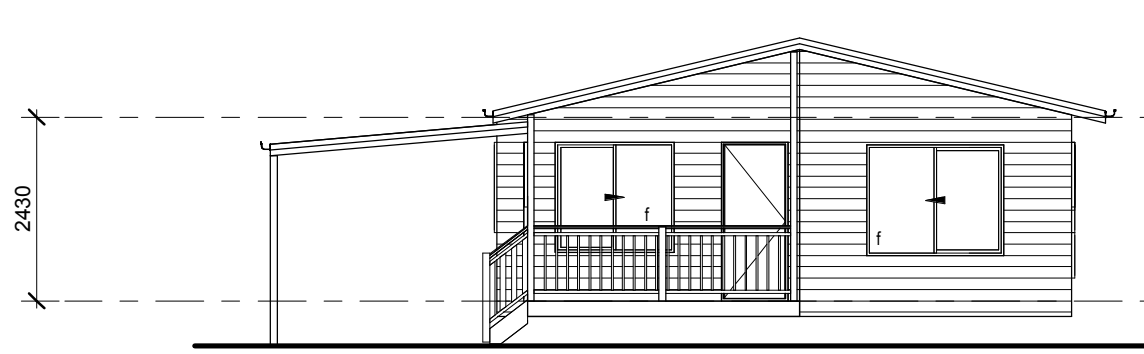

**South Elevation**

1 : 100

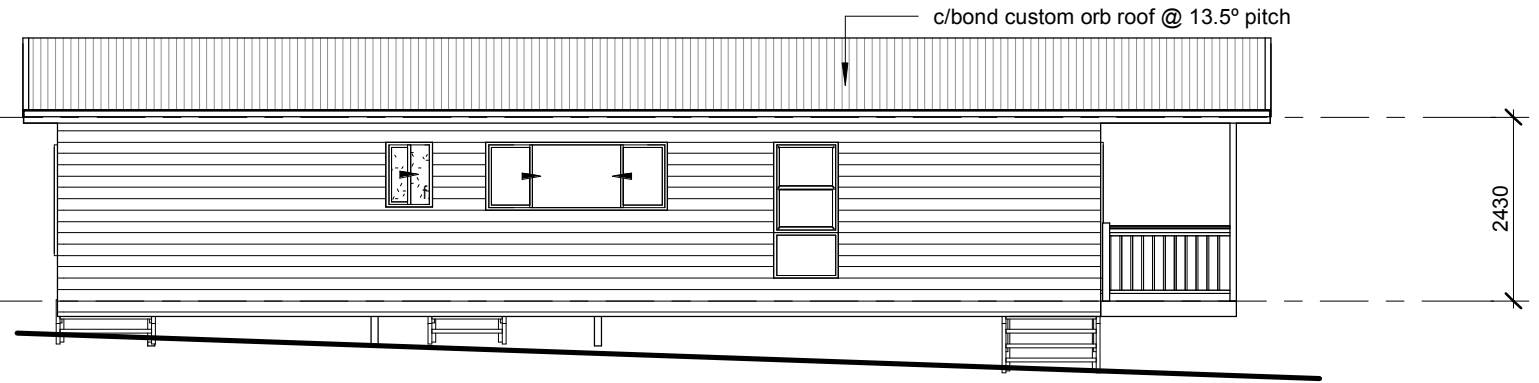

**East Elevation**

1 : 100



**North Elevation**

1 : 100

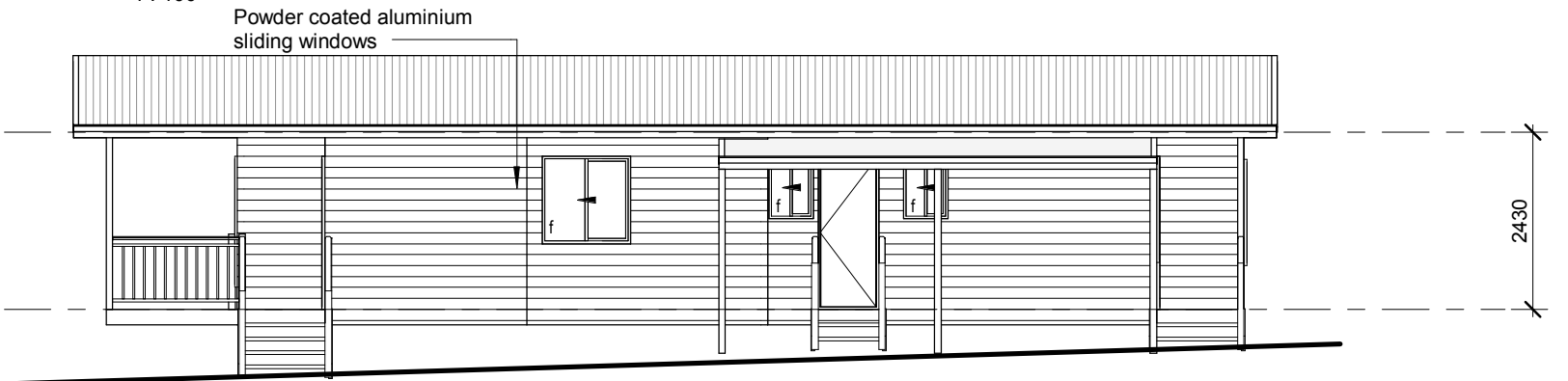

**West Elevation**

1 : 100

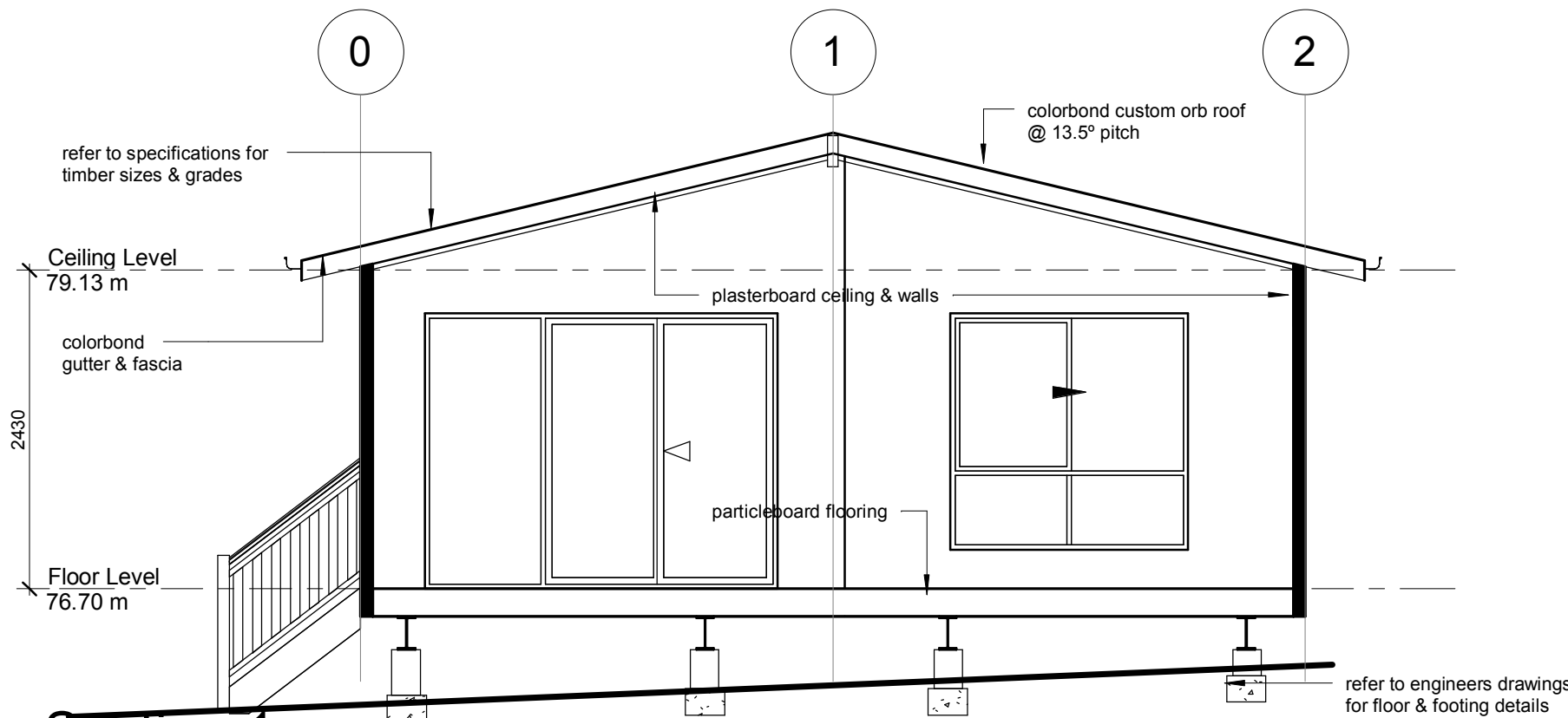

**Section 1**

1 : 50

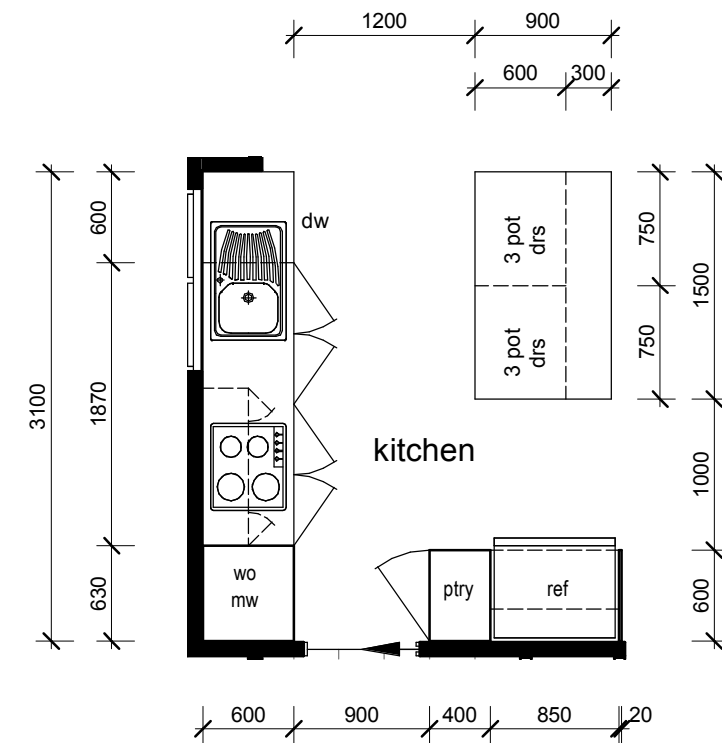

**Kitchen Plan**

1 : 50

**PRODUCTION DRAWING**

project address  
Site 17, Kempsey Holiday Village

client  
Kempsey Holiday Village  
drawing title  
Elevations & Details - 2948

drawing number A02	date 19 Mar 19	amendment
scale As indicated	drawn @ A3 DO	
Parkwood Modular Buildings - 7-11 Kangaroo Road Somersby, NSW 2250 - Ph: 02 4340 4077 - Fax: 02 4340 4088 - www.parkwood.com.au		

Documentation relating to the design and specification for Parkwoods' home designs always remains the intellectual property of the Company (Parkwood Modular Buildings Pty. Ltd). We calculate the cost of this documentation and include it in the sale price of each home. Parkwood designs may not be copied, adapted or reproduced by others without the prior approval and agreed compensation paid for the work and experience involved in developing our designs and construction methods.

